

# MT. ROSE COMMERCE PARK

## MAJOR SITE PLAN REVIEW AND CONDITIONAL USE PERMIT

### EXISTING SITE CONDITION

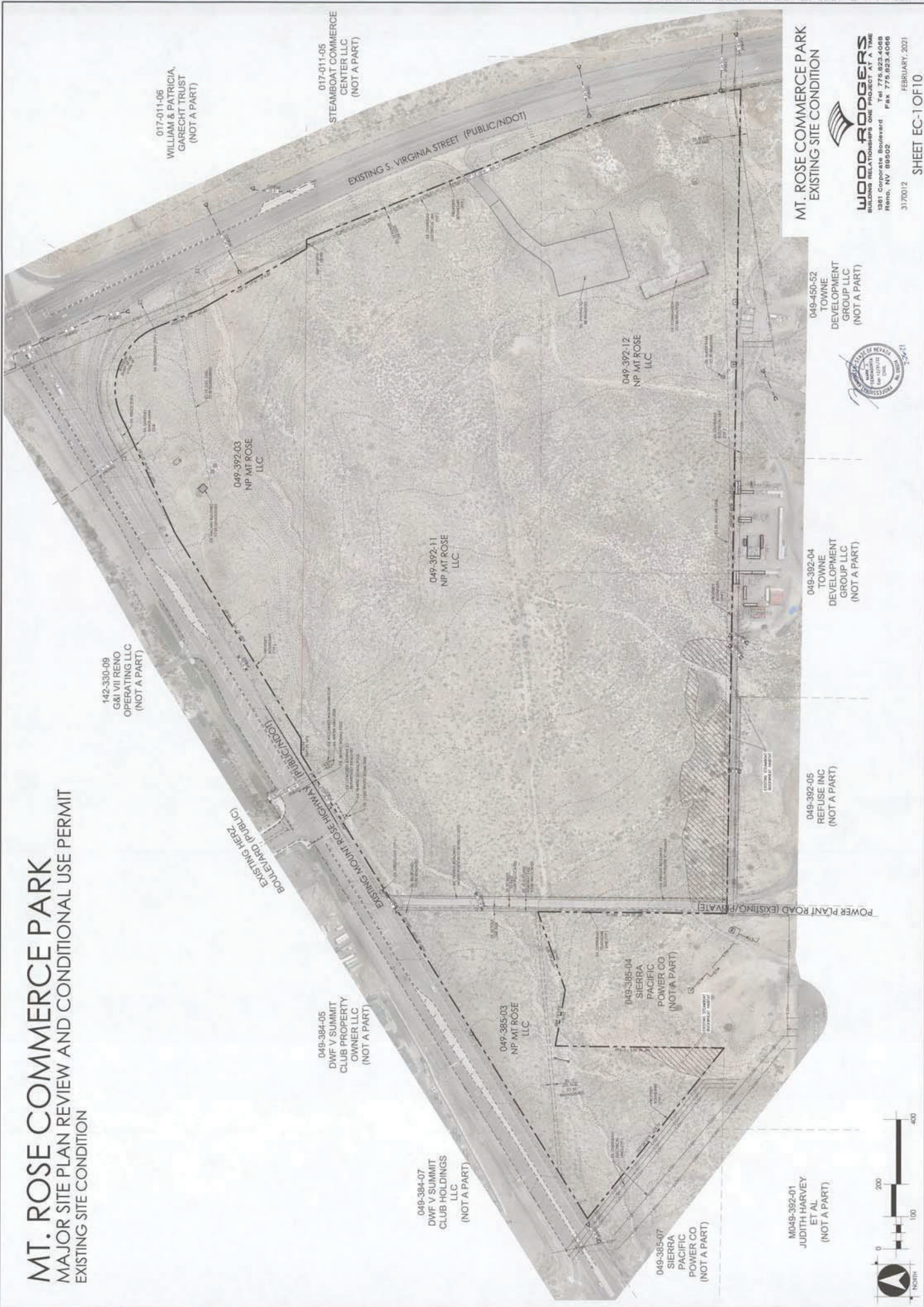

**MT. ROSE COMMERCE PARK**  
**EXISTING SITE CONDITION**

**WOOD RODGERS**  
 BUILDING RELATIONSHIPS ONE PROJECT AT A TIME  
 1381 Corporate Boulevard Tel 775.823.4068  
 Reno, NV 89502 Fax 775.823.4066  
 31770012 FEBRUARY, 2021  
 SHEET EC-10F10

