

COMMERCE CONSTRUCTION CO., LP
 13191 Concord Road, Newark, NJ 07102
 Telephone: (973) 999-0453
 Fax: (973) 999-0454
 License No. 723002
 State of New Jersey
 City of Industry, California 91746-3497

NO.	DATE	BY	DATE	REVISIONS

DATE: 1/21/21
 BY: [Signature]
 TITLE: [Signature]

PROPOSED INDUSTRIAL PROJECT
 SENECA AND NORTH VIRGINIA STREETS
 RENO, NV.
 SHEET NO. 7520
 OCC. JOB NO. 1/21/21
 DRAWN BY: [Signature]
 CHECKED BY: [Signature]
 DATE: 1/21/21

COMMERCE CONSTRUCTION CO., LP
 13191 Concord Road, Newark, NJ 07102
 Telephone: (973) 999-0453
 Fax: (973) 999-0454
 License No. 723002
 State of New Jersey
 City of Industry, California 91746-3497



PROPOSED INDUSTRIAL PROJECT
 SENECA AND NORTH VIRGINIA STREETS
 RENO, NV.
 SHEET NO. 7520
 OCC. JOB NO. 1/21/21
 DRAWN BY: [Signature]
 CHECKED BY: [Signature]
 DATE: 1/21/21

PROPOSED INDUSTRIAL PROJECT
 SENECA AND NORTH VIRGINIA STREETS
 RENO, NV.
 SHEET NO. 7520
 OCC. JOB NO. 1/21/21
 DRAWN BY: [Signature]
 CHECKED BY: [Signature]
 DATE: 1/21/21

PROPOSED INDUSTRIAL PROJECT
 SENECA AND NORTH VIRGINIA STREETS
 RENO, NV.
 SHEET NO. 7520
 OCC. JOB NO. 1/21/21
 DRAWN BY: [Signature]
 CHECKED BY: [Signature]
 DATE: 1/21/21

PROPOSED INDUSTRIAL PROJECT
 SENECA AND NORTH VIRGINIA STREETS
 RENO, NV.
 SHEET NO. 7520
 OCC. JOB NO. 1/21/21
 DRAWN BY: [Signature]
 CHECKED BY: [Signature]
 DATE: 1/21/21

PROPOSED INDUSTRIAL PROJECT
 SENECA AND NORTH VIRGINIA STREETS
 RENO, NV.
 SHEET NO. 7520
 OCC. JOB NO. 1/21/21
 DRAWN BY: [Signature]
 CHECKED BY: [Signature]
 DATE: 1/21/21

PROPOSED INDUSTRIAL PROJECT
 SENECA AND NORTH VIRGINIA STREETS
 RENO, NV.
 SHEET NO. 7520
 OCC. JOB NO. 1/21/21
 DRAWN BY: [Signature]
 CHECKED BY: [Signature]
 DATE: 1/21/21

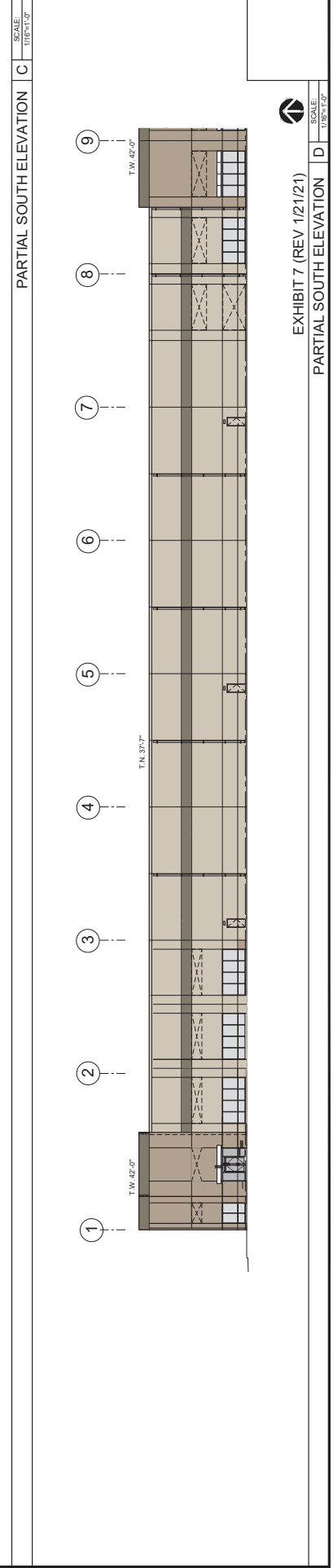
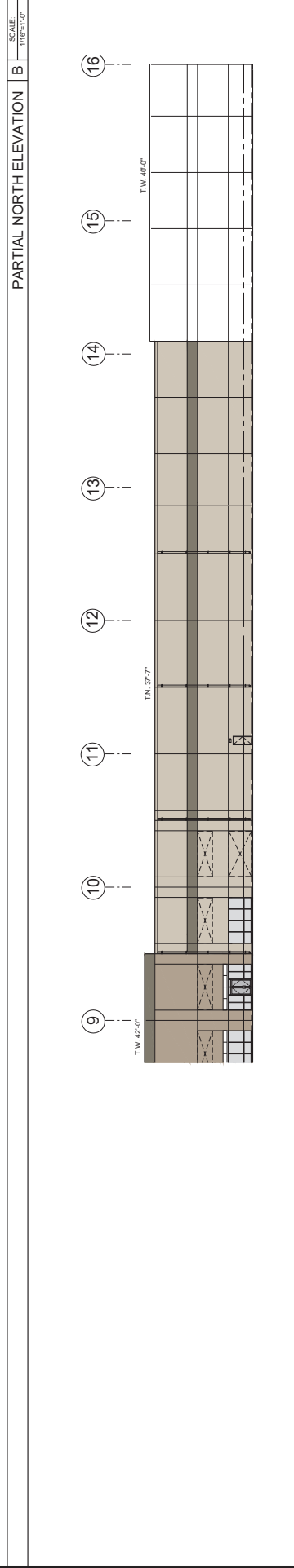
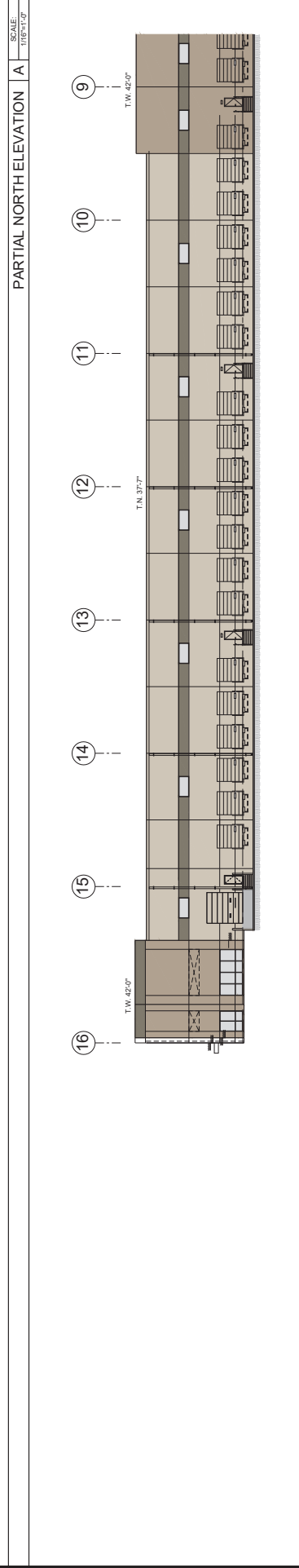
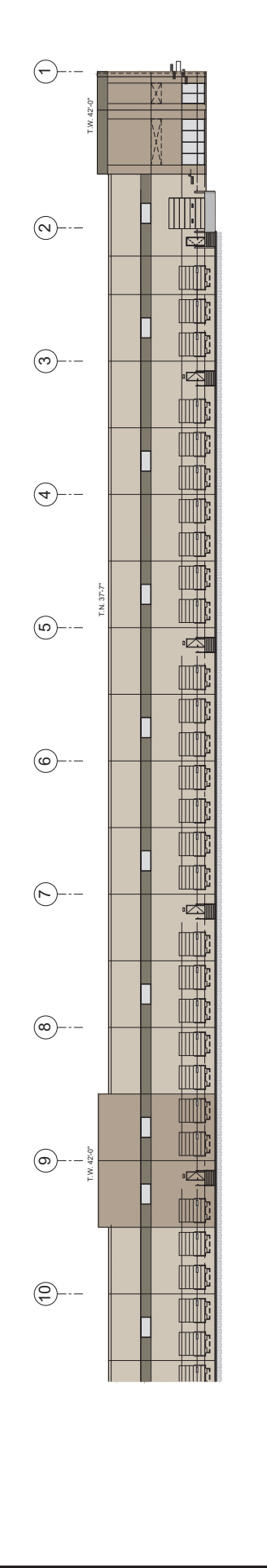

EXHIBIT 7 (REV 1/21/21)
 PARTIAL SOUTH ELEVATION D

SHEET NO. 7520
 SHEET NO. A2

PROPOSED ELEVATIONS
RENO, NV.

SENeca AND NORTH VIRGINIA STREETS

COMMERCIAL CONSTRUCTION CO., LP
13191 Crossroads Parkway North
Suite #100
City of Industry, California 91746-3497
Telephone: (626) 689-0453
License No. 723302

DATE: 1/2/21
BY: JT

REVISIONS	DATE	BY

SCALE: 1/16"=1'-0"

EAST ELEVATION A

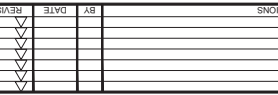

SCALE: 1/16"=1'-0"

WEST ELEVATION B

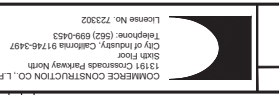

EXHIBIT 7 (REV 1/21/21)

7520
SHEET NO.

A2.1

1/2/21
DATE
BY: JT

1/2/21
DATE

1/2/21
DATE

1/2/21
DATE