

# DAYBREAK PLANNING AREA V18B-19A

## TENTATIVE MAP PRELIMINARY LANDSCAPE PLAN



**CONCEPT TREE SCHEDULE**

**INDICATED CONTAINERS:**

- 1. 18" x 18" x 18" (6" x 6" x 6")
- 2. 24" x 24" x 24" (8" x 8" x 8")
- 3. 30" x 30" x 30" (10" x 10" x 10")
- 4. 36" x 36" x 36" (12" x 12" x 12")
- 5. 42" x 42" x 42" (14" x 14" x 14")
- 6. 48" x 48" x 48" (16" x 16" x 16")
- 7. 54" x 54" x 54" (18" x 18" x 18")
- 8. 60" x 60" x 60" (20" x 20" x 20")
- 9. 66" x 66" x 66" (22" x 22" x 22")
- 10. 72" x 72" x 72" (24" x 24" x 24")

**INDICATED PLANTS:**

- 1. 18" x 18" x 18" (6" x 6" x 6")
- 2. 24" x 24" x 24" (8" x 8" x 8")
- 3. 30" x 30" x 30" (10" x 10" x 10")
- 4. 36" x 36" x 36" (12" x 12" x 12")
- 5. 42" x 42" x 42" (14" x 14" x 14")
- 6. 48" x 48" x 48" (16" x 16" x 16")
- 7. 54" x 54" x 54" (18" x 18" x 18")
- 8. 60" x 60" x 60" (20" x 20" x 20")
- 9. 66" x 66" x 66" (22" x 22" x 22")
- 10. 72" x 72" x 72" (24" x 24" x 24")

**CONCEPT PLANT SCHEDULE**

- 1. 18" x 18" x 18" (6" x 6" x 6")
- 2. 24" x 24" x 24" (8" x 8" x 8")
- 3. 30" x 30" x 30" (10" x 10" x 10")
- 4. 36" x 36" x 36" (12" x 12" x 12")
- 5. 42" x 42" x 42" (14" x 14" x 14")
- 6. 48" x 48" x 48" (16" x 16" x 16")
- 7. 54" x 54" x 54" (18" x 18" x 18")
- 8. 60" x 60" x 60" (20" x 20" x 20")
- 9. 66" x 66" x 66" (22" x 22" x 22")
- 10. 72" x 72" x 72" (24" x 24" x 24")

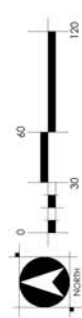
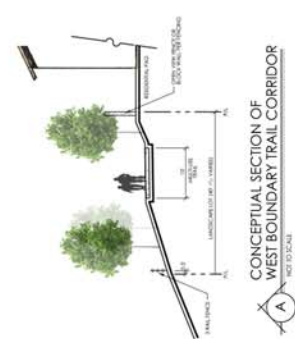

**WOOD ROGERS**  
BUILDING RELATIONSHIPS ONE PROJECT AT A TIME  
1981 Corporate Boulevard  
Hempstead, NY 11552  
Tel: 775.823.4068  
Fax: 775.823.4066  
3461.010  
MARCH, 2021

SHEET LS-1



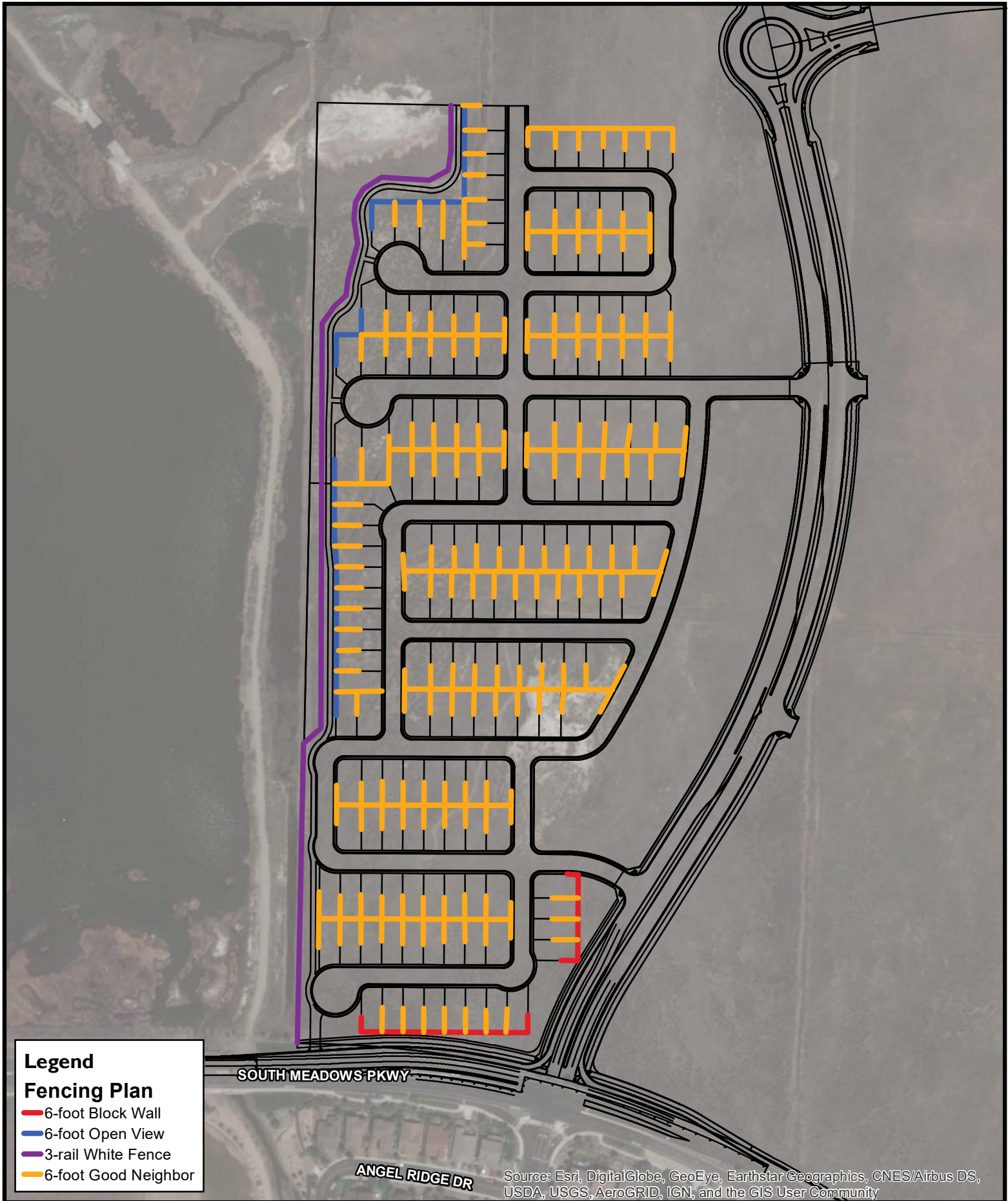

**Legend**

**Fencing Plan**

- 6-foot Block Wall
- 6-foot Open View
- 3-rail White Fence
- 6-foot Good Neighbor

SOUTH MEADOWS PKWY

ANGEL RIDGE DR

Source: Esri, DigitalGlobe, GeoEye, Earthstar Geographics, CNES/Airbus DS, USDA, USGS, AeroGRID, IGN, and the GIS User Community



**Fencing Plan**

**Daybreak Planning Area 18B and 19A Tentative Map**

March 2021



**WOOD RODGERS**  
 BUILDING RELATIONSHIPS ONE PROJECT AT A TIME  
 1361 Corporate Boulevard      Tel: 775.823.4068  
 Reno, NV 89502                      Fax: 775.823.4066