

13105 S. Virginia Street





STATE OF NEVADA
WASHOE COUNTY
ASSESSOR'S OFFICE
Michael E. Clark, Assessor

1001 East Ninth Street
Building D
Reno, Nevada 89512
(775) 328-2231

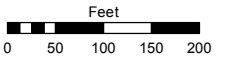

1 inch = 200 feet

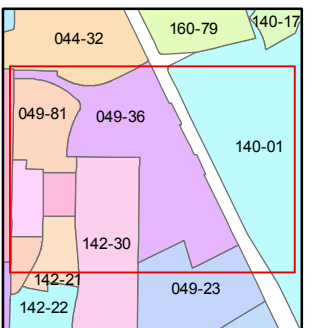
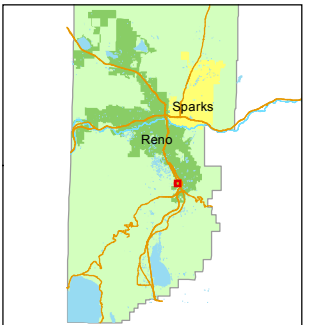

created by: CFB 11/01/2010

last updated: NLH 7/13/11 EMG 7/1/16

area previously shown on map(s)

045-14 & 049-23

NOTE: This map was prepared for the use of the Washoe County Assessor for assessment and illustrative purposes only. It does not represent a survey of the premises. No liability is assumed as to the sufficiency or accuracy of the data delineated hereon.

RECORD OF SURVEY #137 DELMONTE TRACT

PORTIONS OF THE SE ¼ OF SEC. 17
AND OF THE NE ¼ OF SEC. 20
T18N - R20E

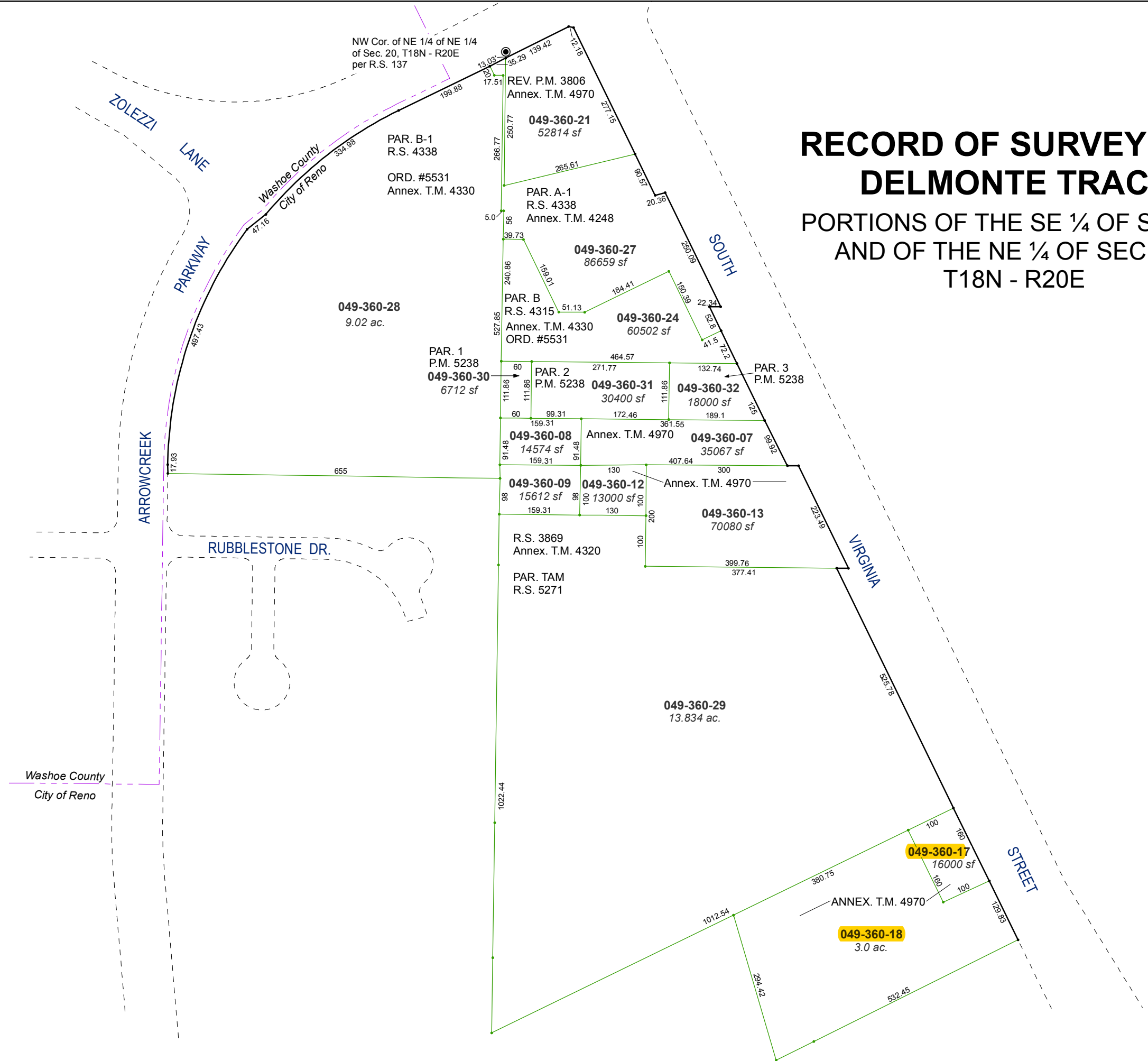

Washoe County
City of Reno